

*The Structural Dialectics of Claude Levi-Straus' Mythology
as Revealed in the Culture of Perpetual Internal Migrants*

ABSTRACTS, ILLUSTRATIONS, DIAGRAMS AND CHARTS:

EXHIBIT D (28 respondents, all female)

1. Occupations Of The Poor:

	<u>Self</u>	<u>Spouse</u>	<u>Your Parents</u>	<u>Desire for Child</u>	<u>Child's Desire</u>
Banker	0	0	0	1	0
Carpenter	0	4	0	0	0
Doctor	0	0	0	<u>*5*</u>	1
Driver	0	<u>*9*</u>	0	0	1
Engineer	0	0	0	3	1
Farmer	1	1	<u>*13*</u>	0	0
Guard	0	1	0	0	0
Householder	<u>*18*</u>	0	1	0	0
Laborer	1	2	2	0	0
Lawyer	0	0	0	1	1
Maintenance	0	1	0	0	0
Manicurist	1	0	0	0	0
Mechanic	0	1	1	0	0
N/A	1	4	<u>*7*</u>	<u>*5*</u>	<u>*15*</u>
Pastor	0	1	1	5	1
Police	0	4	1	2	3
Secretary	2	0	0	0	0
Tailor	0	0	1	0	0
Teacher	4	0	1	6	<u>*5*</u>
Total	28	28	28	28	28

parents who prefer kids to follow in their occupation: 5

parents who prefer the same future occupation as child does: 10

2. Aspirations Of The Poor (Country longing to visit):

USA-50%, CANADA-11%, SAUDI ARABIA/NEW ZEALAND/HONG KONG/
JAPAN-7% (each), ISRAEL/NORWAY/ITALY-4% (each).

<u>3. Educational Attainment:</u>	N/A	<i>Pre- Elem.</i>	<i>Part. Elem.</i>	6 Gd.	HS	AB	MA	DR
WIFE-	0	1	2	5	9	8	3	0
HUSBAND-	2	1	1	5	12	7	0	0

4. Distance from birthplace:

LUZON	1
VISAYAS	1
MINDANAO	26

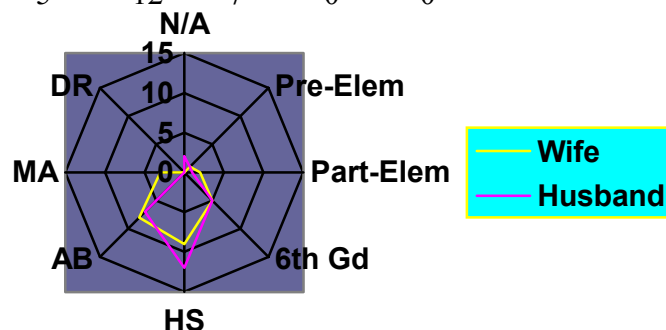

EXHIBIT E

Family Profiles of the Internal Migrant Poor:

DATE MARCH 2004
 RESPONDENTS: 28
 MALE/FEMALE 28 FEMALE

1. AGE OF RESPONDENTS:

21-25	4
26-30	6
31-35	7
36-40	6
41-45	3
46-50	2

2. CIVIL STATUS:

MARRIED	24
SINGLE	3
NO RESPONSE	1

3. # CHILDREN:

0	1
1	3
2	9
3-5	10
6-10	4
11-15	1

4. AGE OF ELDEST CHILD

N/A	1
1	0
2	1
3-5	5
6-10	8
11-15	6
16-29	7

AGE OF YOUNGEST CHILD

N/A	2
0	5
1	1
2	3
3-5	7
6-10	10

AGE SPREAD (YEARS) OF CHILDREN (OLDEST TO YOUNGEST)

N/A	3
1	2
2	4
3-5	7
6-10	6
11-15	2
16-29	4

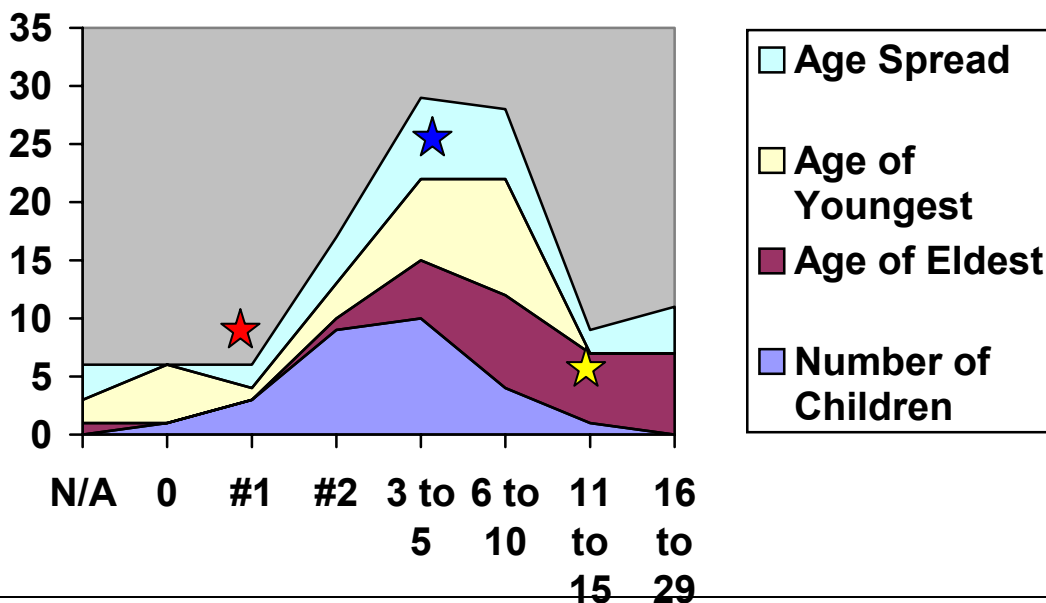
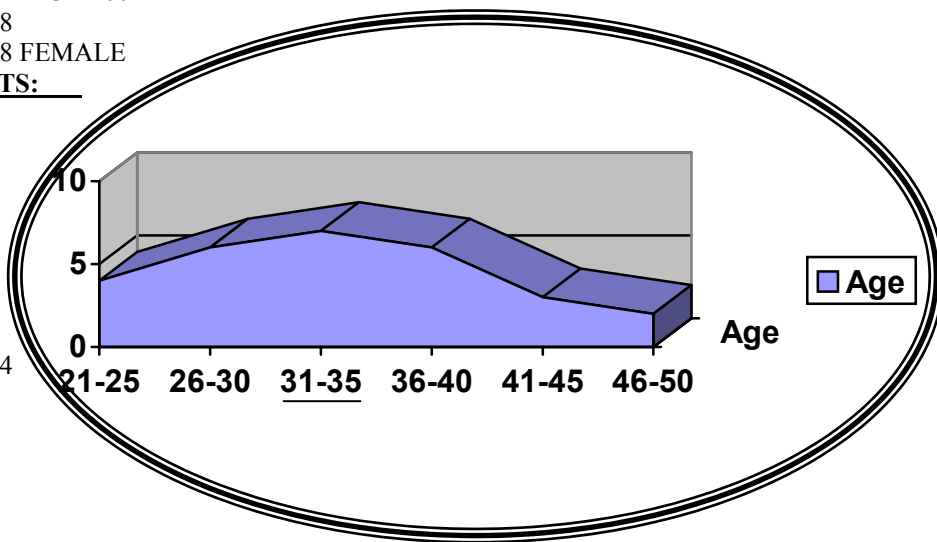
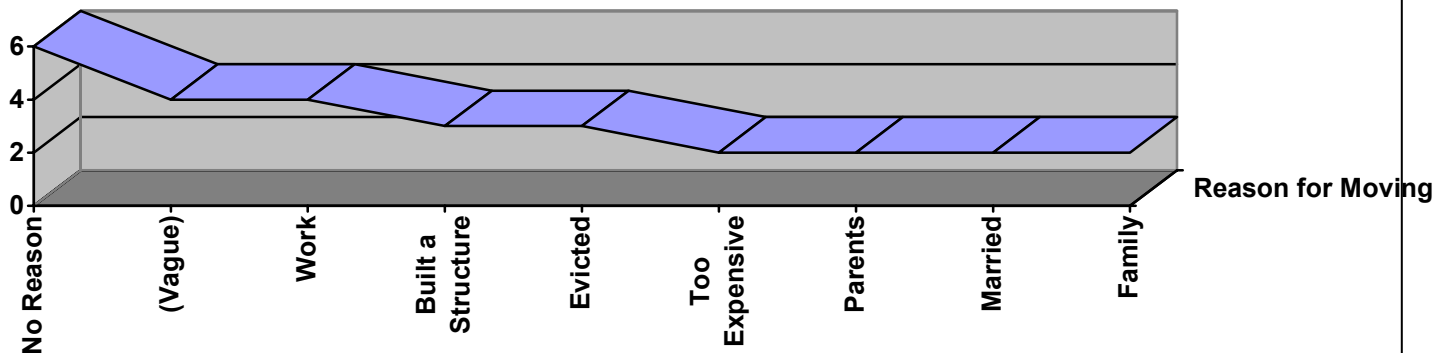

EXHIBIT F 1. Why do they move?

No Reason-6 Work-4 Evicted-3 Parents-2
 (Vague)-4 Built own-3 Too expensive-2 Married-2 Family-2



2. Rent payment:

0	21
1-100	1
101-500	1
501-1000	2
1001-2000	3

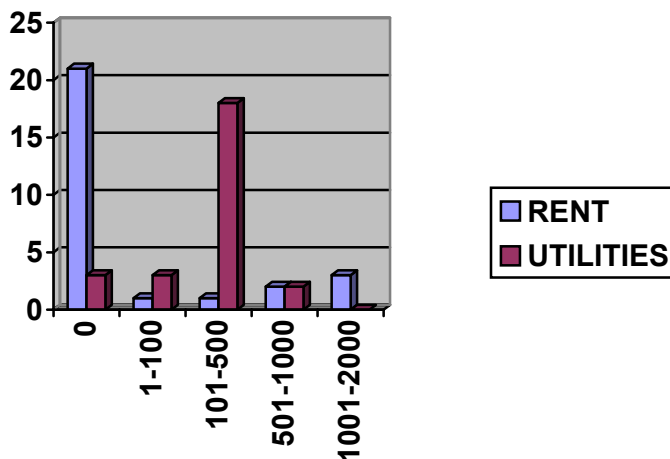

3. Cost of Utilities:

0	3
1-100	3
101-500	18
501-1000	2

4. Owner of Property:

Relatives-5 Self-5 Other-18*

* NOTE: Some of these say they own their property, but it is actually a structure they built on someone else's land.

5. Spiritual Aptitude:

A. Born Again Yes-27
 B. Baptized Yes-20
 C. Church Member Yes-21

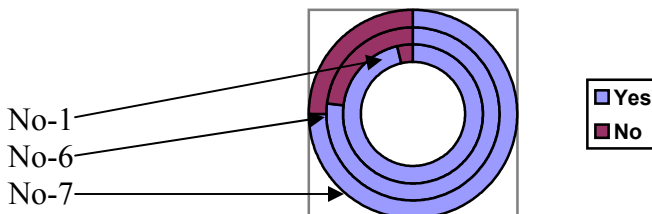

6. Recent move's distance:

N/A	3
0-1 KM	7
2-3 KM	2
4-5 KM	3
5-7 KM	4
7-9 KM	1
10+ KM	8

